

**BIO-RAD**

# Hemoglobina Glicosilada (Gold Standard)

Totalmente Automatizado

**D-10**

**VARIANT™ II**  
**VARIANT™ II**  
*turbo*



**HPLC**

- ▶ HbA<sub>1c</sub>
- ▶ HbA<sub>2</sub>/F/A<sub>1c</sub>

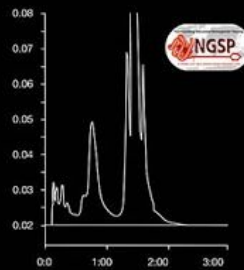

Peak	R.t. (min)	Height	Area	Area %
Unknown	0.14	11783	23516	0.7
A1c	0.59	10352	32117	1.0
A1c	0.28	11021	43722	1.3
Unknown	0.26	6109	42259	1.3
LAc	0.62	8058	57756	1.7
A1c	0.77	22641	278198	10.0
AB	1.41	66925	2833289	85.6
Total Area: 3311805				
Concentration:				
% A1c				10.0

**HPLC**

- ▶ HbA<sub>1c</sub>
- ▶ HbA<sub>2</sub>/F/A<sub>1c</sub>

Cromatograma de Paciente Diabético



**BIODIAGNOSTICO**

Av. Ing. Huergo 1437 P.B. "I" C1107APB - Buenos Aires Argentina Tel./Fax: +54 11 4300-9090

info@biodiagnostico.com.ar www.biodiagnostico.com.ar